

Municipality of St Marys
Shire of

PLAN

F137043 23.12.43.

of subdivision of the whole of the land comprised in R.P. Application 36934
at St Marys

L.G.A- PENRITH

PARISH OF ROOTY HILL COUNTY OF CUMBERLAND

Scale 60 Feet to an Inch

HCP 558

DP 35558
CORRECTION
H.C.P. 558

(E)

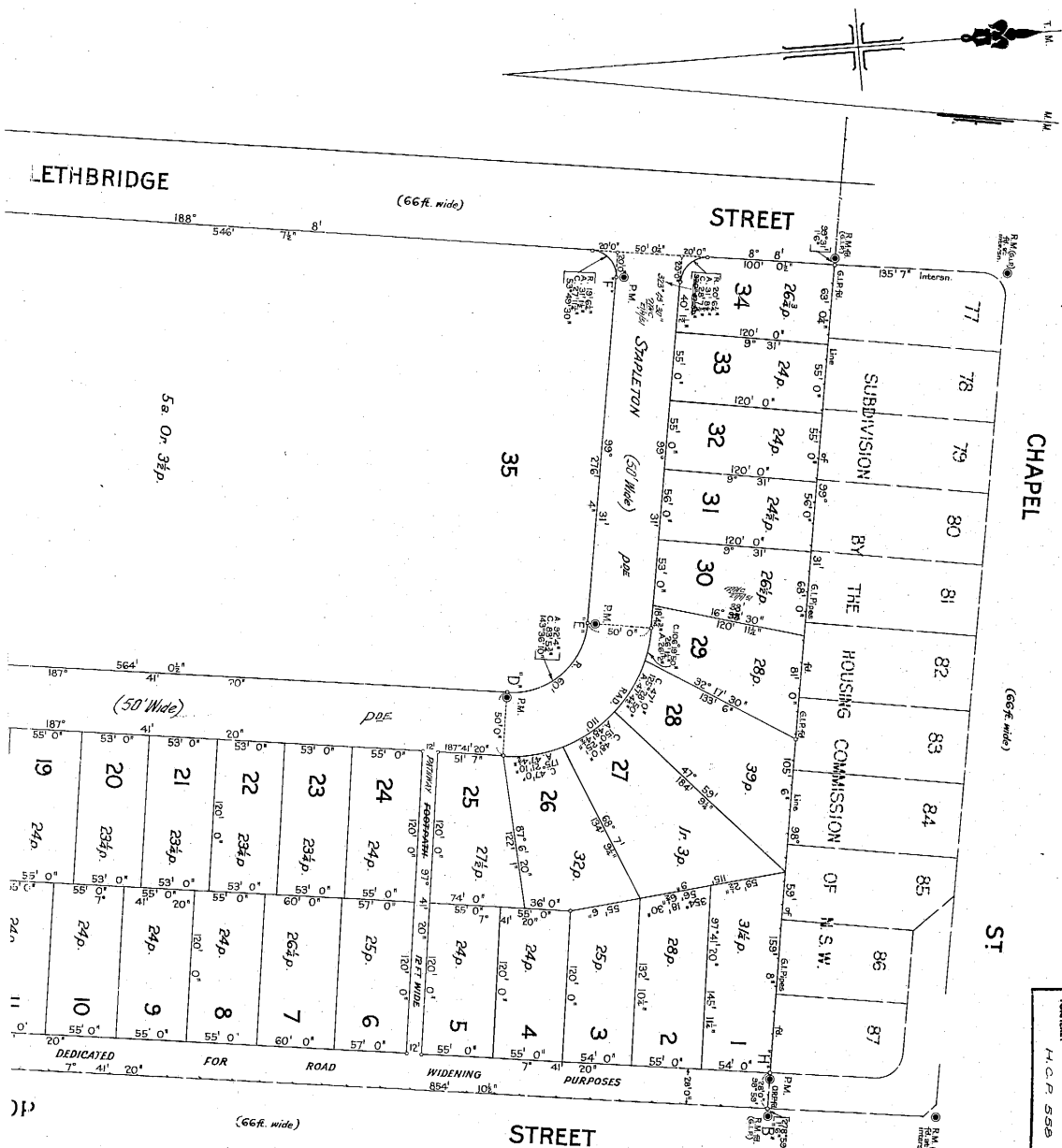

CONVERSION TABLE ADDED IN
REGISTRAR GENERAL'S DEPARTMENT

DP 35558

| FEET INCHES | METRES |
|-------------|--------|
| 1 6 1/4 | 0.457 |
| 4 9 3/4 | 0.464 |
| 12 1 1/4 | 1.457 |
| 17 1 1/2 | 3.658 |
| 18 6 1/4 | 5.213 |
| 19 6 1/4 | 5.220 |
| 20 6 1/4 | 5.607 |
| 21 6 1/4 | 5.950 |
| 22 6 1/4 | 6.096 |
| 23 6 1/4 | 6.255 |
| 24 6 1/4 | 7.010 |
| 25 6 1/4 | 7.131 |
| 26 6 1/4 | 7.391 |
| 27 6 1/4 | 7.925 |
| 28 6 1/4 | 7.963 |
| 29 6 1/4 | 8.515 |
| 30 6 1/4 | 8.534 |
| 31 6 1/4 | 8.642 |
| 32 6 1/4 | 8.713 |
| 33 6 1/4 | 8.731 |
| 34 6 1/4 | 8.998 |
| 35 6 1/4 | 9.144 |
| 36 6 1/4 | 9.265 |
| 37 6 1/4 | 9.404 |
| 38 6 1/4 | 9.487 |
| 39 6 1/4 | 9.665 |
| 40 6 1/4 | 10.090 |
| 41 6 1/4 | 10.173 |
| 42 6 1/4 | 10.973 |
| 43 6 1/4 | 12.210 |
| 44 6 1/4 | 13.583 |
| 45 6 1/4 | 14.326 |
| 46 6 1/4 | 14.440 |
| 47 6 1/4 | 14.630 |
| 48 6 1/4 | 14.745 |
| 49 6 1/4 | 15.240 |
| 50 6 1/4 | 15.424 |
| 51 6 1/4 | 15.723 |
| 52 6 1/4 | 16.154 |
| 53 6 1/4 | 16.764 |
| 54 6 1/4 | 17.016 |
| 55 6 1/4 | 17.234 |
| 56 6 1/4 | 17.374 |
| 57 6 1/4 | 18.047 |
| 58 6 1/4 | 18.288 |
| 59 6 1/4 | 18.694 |
| 60 6 1/4 | 19.209 |
| 61 6 1/4 | 19.812 |
| 62 6 1/4 | 20.117 |
| 63 6 1/4 | 20.123 |
| 64 6 1/4 | 20.364 |
| 65 6 1/4 | 20.465 |
| 66 6 1/4 | 20.726 |
| 67 6 1/4 | 21.279 |
| 68 6 1/4 | 21.336 |
| 69 6 1/4 | 22.555 |
| 70 6 1/4 | 23.762 |
| 71 6 1/4 | 24.669 |
| 72 6 1/4 | 25.444 |
| 73 6 1/4 | 26.530 |
| 74 6 1/4 | 28.143 |
| 75 6 1/4 | 29.702 |
| 76 6 1/4 | 30.493 |
| 77 6 1/4 | 32.156 |
| 78 6 1/4 | 33.528 |
| 79 6 1/4 | 33.642 |
| 80 6 1/4 | 34.125 |
| 81 6 1/4 | 35.281 |
| 82 6 1/4 | 35.667 |
| 83 6 1/4 | 36.576 |
| 84 6 1/4 | 36.862 |

DP 35558

Datum line of Atrium A.B.

Council Clerk.

No.

of

Approved by Council & Covered by Council Clerk's Certificate

Subscribed and declared before me at Sydney
this 21st day of February A.D. 1943

(Signature) *M. J. C. Jones*
Surveyor-General, Surveyors Act 1932

1. Melbourne High Cooper of Cooper & Richards 10 Martin Place Sydney a Surveyor
Registered under the Surveyors Act 1932 do hereby certify that the plan of the blocks
of the nature and in the positions shown on C.D.E.F.G.H. have been placed

Pacing of the Reference (Permanent) Marks at C.D.E.F.
G.H.I. referred

| Gen. | Bearing | Distance | From |
|------|--------------|----------|--------------|
| C | 277° 42' 20" | 1 1/2" | Corner Block |
| D | 277° 42' 20" | 1 1/2" | Do. |
| E | 188° 31' | 1 1/2" | Do. |
| F | 277° 42' 20" | 1 1/2" | Do. |
| G | 277° 42' 20" | 1 1/2" | Do. |
| H | 277° 42' 20" | 1 1/2" | Do. |

TABLE OF REFERENCE (PERMANENT) MARKS

NOTE.

1. All Permanent Marks are concrete blocks
2. It is intended to dedicate the new road (Glossop St. 4th cut-off of Lot 14 (South-east corner) and Lot 35 (South-west corner) & the footpath 12' wide to the public at some future date.

Subscribed and declared before me at Sydney
this 21st day of February A.D. 1943

(Signature) *M. J. C. Jones*
Surveyor-General, Surveyors Act 1932

1. Melbourne High Cooper of Cooper & Richards 10 Martin Place Sydney
a Surveyor registered under the Surveyors Act 1932 do hereby certify that the plan of the blocks
of the nature and in the positions shown on this plan are correct.
(a) that all boundaries and measurements shown on this plan are correct;
(b) that all permanent marks shown on this plan are correct;
(c) that the survey was made in accordance with the provisions of the Surveyors Act 1932;
(d) that the survey was made in accordance with the provisions of the Surveyors Act 1932;
(e) that the survey was made in accordance with the provisions of the Surveyors Act 1932;
(f) that the survey was made in accordance with the provisions of the Surveyors Act 1932;
(g) that the survey was made in accordance with the provisions of the Surveyors Act 1932;
(h) that the survey was made in accordance with the provisions of the Surveyors Act 1932;
(i) that the survey was made in accordance with the provisions of the Surveyors Act 1932;
(j) that the survey was made in accordance with the provisions of the Surveyors Act 1932;
(k) that the survey was made in accordance with the provisions of the Surveyors Act 1932;
(l) that the survey was made in accordance with the provisions of the Surveyors Act 1932;
(m) that the survey was made in accordance with the provisions of the Surveyors Act 1932;
(n) that the survey was made in accordance with the provisions of the Surveyors Act 1932;
(o) that the survey was made in accordance with the provisions of the Surveyors Act 1932;
(p) that the survey was made in accordance with the provisions of the Surveyors Act 1932;
(q) that the survey was made in accordance with the provisions of the Surveyors Act 1932;
(r) that the survey was made in accordance with the provisions of the Surveyors Act 1932;
(s) that the survey was made in accordance with the provisions of the Surveyors Act 1932;
(t) that the survey was made in accordance with the provisions of the Surveyors Act 1932;
(u) that the survey was made in accordance with the provisions of the Surveyors Act 1932;
(v) that the survey was made in accordance with the provisions of the Surveyors Act 1932;
(w) that the survey was made in accordance with the provisions of the Surveyors Act 1932;
(x) that the survey was made in accordance with the provisions of the Surveyors Act 1932;
(y) that the survey was made in accordance with the provisions of the Surveyors Act 1932;
(z) that the survey was made in accordance with the provisions of the Surveyors Act 1932;

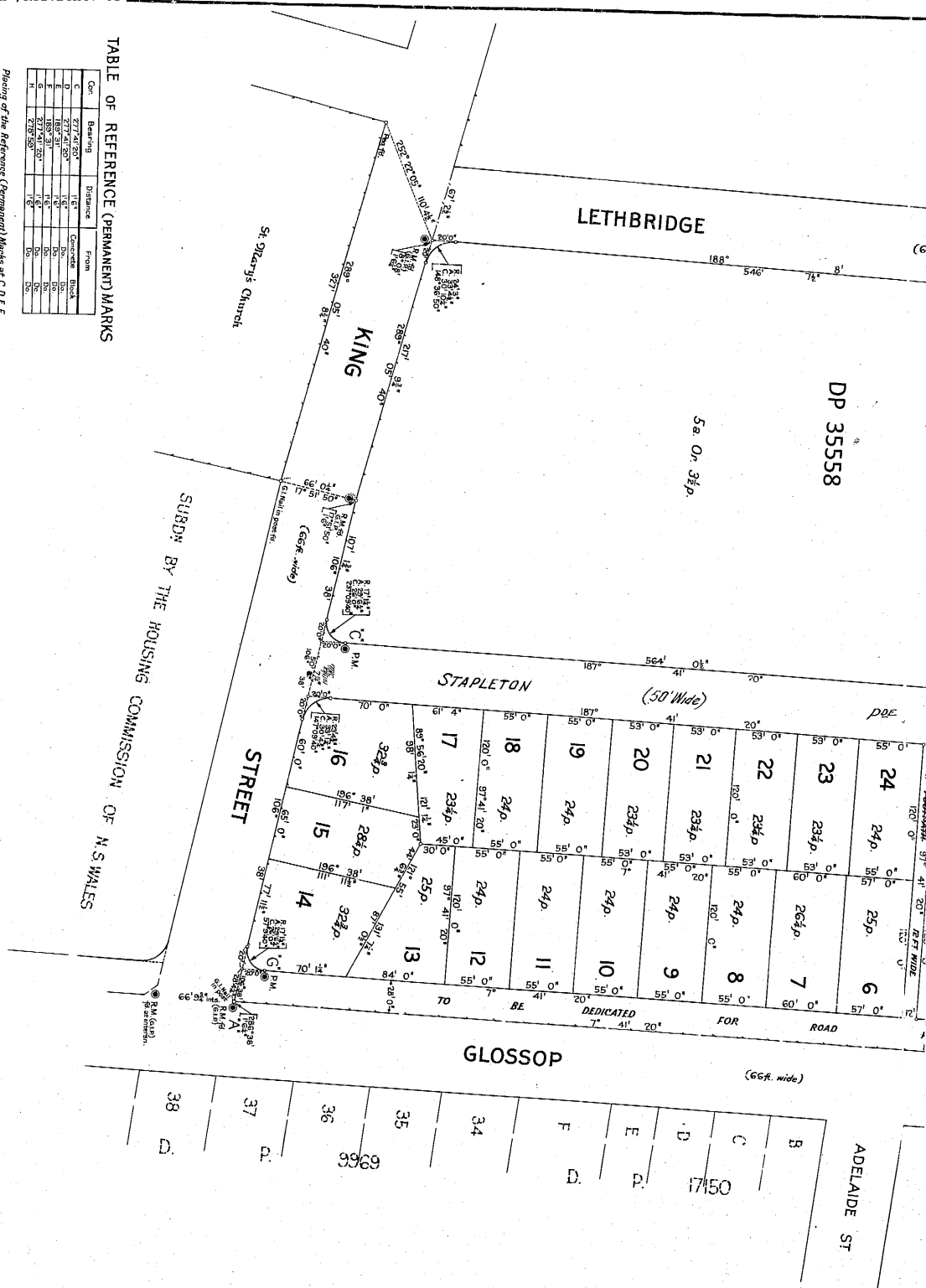

DP 35558

ADELAIDE ST

CONVERSION TABLE ADDED IN
REGISTRAR GENERAL'S DEPARTMENT

DP 35558 CONTINUED

| FEET INCHES | METRES |
|-------------|---------|
| 121 1 1/4 | 36.913 |
| 122 7 1/4 | 37.211 |
| 131 10 1/4 | 40.113 |
| 132 10 1/4 | 40.494 |
| 133 6 | 40.691 |
| 134 9 1/4 | 41.078 |
| 135 7 | 41.326 |
| 145 11 1/4 | 44.482 |
| 159 8 | 48.666 |
| 164 9 1/4 | 56.318 |
| 217 9 3/4 | 66.389 |
| 276 4 | 84.226 |
| 327 8 1/4 | 99.879 |
| 445 6 3/4 | 133.807 |
| 546 7 1/2 | 166.611 |
| 564 0 1/2 | 171.920 |
| 654 10 1/2 | 260.566 |

| AC RD P | SO M |
|---------|-------|
| 23 1/4 | 568.1 |
| 24 | 607 |
| 24 1/2 | 619.7 |
| 25 | 632.3 |
| 26 1/4 | 663.9 |
| 26 1/2 | 670.3 |
| 26 3/4 | 676.6 |
| 27 1/2 | 695.6 |
| 28 | 708.2 |
| 28 1/4 | 714.5 |
| 31 1/4 | 790.4 |
| 32 | 809.4 |
| 32 3/4 | 828.3 |
| 33 | 866.4 |
| 1088 | |

| AC RD P | HA |
|-----------|-------|
| 5 - 3 1/2 | 2.032 |



FOLIO: 32/35558

| SEARCH DATE | TIME | EDITION NO | DATE |
|-------------|---------|------------|------|
| ----- | ---- | ----- | ---- |
| 21/10/2024 | 5:15 PM | - | - |

VOL 13649 FOL 124 IS THE CURRENT CERTIFICATE OF TITLE

LAND

LOT 32 IN DEPOSITED PLAN 35558

AT ST MARYS

LOCAL GOVERNMENT AREA PENRITH

PARISH OF ROOTY HILL COUNTY OF CUMBERLAND

TITLE DIAGRAM DP35558

FIRST SCHEDULE

NEW SOUTH WALES LAND AND HOUSING CORPORATION

SECOND SCHEDULE (0 NOTIFICATIONS)

NIL

NOTATIONS

UNREGISTERED DEALINGS: NIL

*** END OF SEARCH ***



FOLIO: 33/35558

| SEARCH DATE | TIME | EDITION NO | DATE |
|-------------|---------|------------|------|
| ----- | ---- | ----- | ---- |
| 21/10/2024 | 5:15 PM | - | - |

VOL 13649 FOL 125 IS THE CURRENT CERTIFICATE OF TITLE

LAND

LOT 33 IN DEPOSITED PLAN 35558

AT ST MARYS

LOCAL GOVERNMENT AREA PENRITH

PARISH OF ROOTY HILL COUNTY OF CUMBERLAND

TITLE DIAGRAM DP35558

FIRST SCHEDULE

NEW SOUTH WALES LAND AND HOUSING CORPORATION

SECOND SCHEDULE (0 NOTIFICATIONS)

NIL

NOTATIONS

UNREGISTERED DEALINGS: NIL

*** END OF SEARCH ***



FOLIO: 34/35558

| SEARCH DATE | TIME | EDITION NO | DATE |
|-------------|---------|------------|------|
| ----- | ---- | ----- | ---- |
| 21/10/2024 | 5:15 PM | - | - |

VOL 13649 FOL 126 IS THE CURRENT CERTIFICATE OF TITLE

LAND

LOT 34 IN DEPOSITED PLAN 35558

AT ST MARYS

LOCAL GOVERNMENT AREA PENRITH

PARISH OF ROOTY HILL COUNTY OF CUMBERLAND

TITLE DIAGRAM DP35558

FIRST SCHEDULE

NEW SOUTH WALES LAND AND HOUSING CORPORATION

SECOND SCHEDULE (0 NOTIFICATIONS)

NIL

NOTATIONS

UNREGISTERED DEALINGS: NIL

*** END OF SEARCH ***